

1000 STRIPES STORMY WEATHER

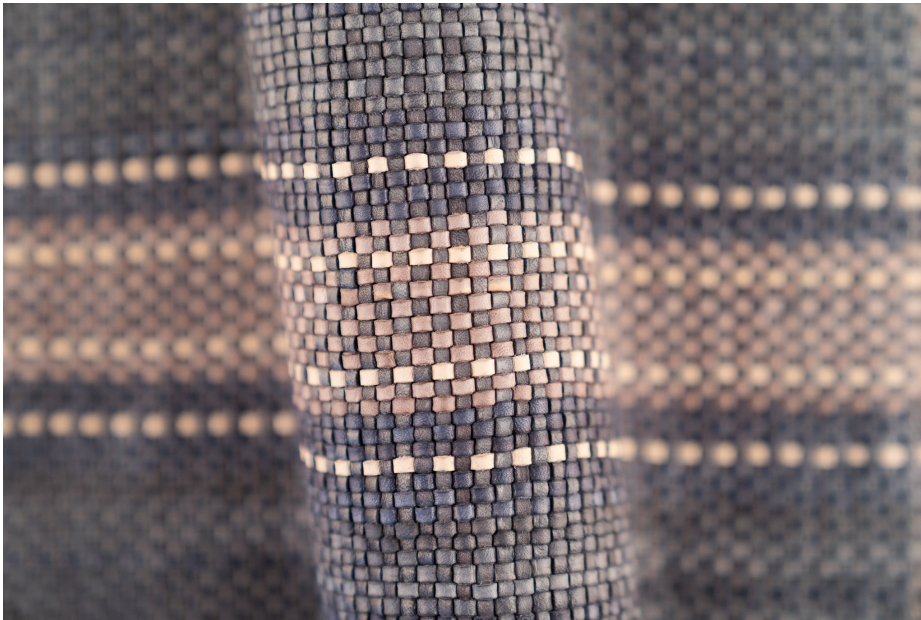

TYPE OF LEATHER: Calfskin

TECHNIQUE: Hand dyed, hand woven and washed for softness

STRIP WIDTH: 3 mm

THICKNESS: 2 mm

REPEAT: 11.5 cm

SIZE: Panels are woven to required size, without width or height limitation.

CUSTOM COLOR: Available upon request

IDEAL FOR: Upholstery, paneling, pillows, handrails

This is a natural leather and the softest of our weaves.
Our washing creates a subtle variation of color and texture.

Exposure to sunlight may lead to fading.

Also available unwashed for walls and handrails.

For inquiries please email
lovecreating@lancewovens.com



Notes: